

PORTFOLIO



BUILDING: 5 STAR HOTEL WITH 242 ROOMS

Scope of work: Design and Supervision

Land: 1,600m²

Number of floors: 18 floors above ground + 4 basements + technical areas

Construction area: 30,696 m²

Location: Maculusso



BUILDING: HOUSING AND OFFICES - 66 APARTMENTS + 7 OFFICES + 5 SHOPS

Scope of work: Supervision
Land: 1200 m2

Number of floors: 12 floors, 3 basements, technical areas.

Construction area: 17,800 m2 50,000,000 USD (construction)

Location: Ingombota

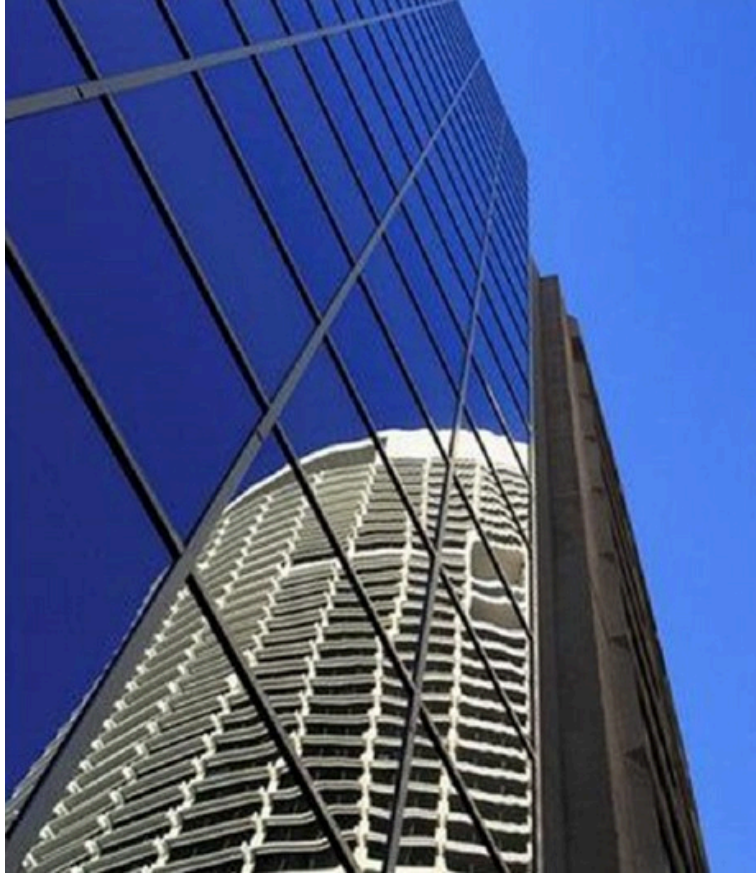

BUILDING: BOUTIQUE HOTEL WITH 52 ROOMS

Scope of work: Design and Supervision

Land: 690 m²

Number of floors: 7 floors above ground + 3 basements + technical areas

Construction area: 5,898.23 m²

Location: Mutamba



2 BUILDINGS FOR HOUSING AND COMMERCIAL ESTABLISHMENT; UNDER CONSTRUCTION

Scope of work: Design and Supervision

Land: 1,000 m²

Number of floors: 6 floors above ground + 2 basements

Construction area: 6,951.96 m²

Location: Odivelas, Lisbon, Portugal



BUILDING RESIDENCE FOR SENIORS

Scope of work: Design and Supervision

Beds: 55 beds in 30 rooms

Number of floors: 3 floors above ground + 1 basement + technical areas

Location: Oeiras, Portugal



BUILDING RESIDENCE FOR SENIORS

Scope of work: Design and Supervision

Beds: 45 beds in 25 rooms

Number of floors: 3 floors above ground + 1 basement + technical areas

Location: Vale de Lobos, Portugal

O T H E R

THE ADDRESS RESIDENCE

Design and Supervision

NAKHEEL PROPERTIES

Residential, commercial and multi-purpose building: planning, design,
project review and inspection

MARISOL

Building: Building with 23 offices and 2 commercial establishments
São Paulo
Supervision

VILLAS IN AL-SHAMKHA

Abu Dhabi
Architecture, Supervision of the work

INN LUANDA (HOTEL)

São Paulo
Project

DOLMEN MALL

Karachi
Architecture, Supervision of the work

NOQUI BORDER POST

Zaire
Project

CONDOMÍNIO INDUSTRIAL DE LUANDA

Viana

Project

Industrial building complex

PEARL CONTINENTAL HOTEL

Lahore

Building extension – design review, site supervision, construction

ANGOMART- CASH & CARRY

Porto seco

Storage; Area 37,115.10 m²

Engineering Projects

SENIORS HOME

Mumbai

Architecture and Planning

A NOSSA CASA EM MALANJE – CASH & CARRY

Malanje

Area 1809 m²

Engineering Projects

INN LUANDA (HOTEL)

São Paulo

Project

A NOSSA CASA EM MALANJE – CASH & CARRY

Malanje

Engineering Projects

SERENA HOTEL

Dushanbe, Tajikistan

Architectural design review

NOQUI BORDER POST

Zaire

Project

CONDOMÍNIO INDUSTRIAL DE LUANDA

Viana

Industrial building complex

ANGOMART- CASH & CARRY

Porto seco

Storage; Area 37,115.10 m²

Engineering Projects